

**RAILROAD COMMISSION OF TEXAS  
OIL AND GAS DIVISION**

**Form H-1**

05/2004  
MIL0205

**APPLICATION TO INJECT FLUID INTO A RESERVOIR PRODUCTIVE OF OIL OR GAS**

1. Operator name Kaier Energy Corp. 2. Operator P-5 No. 450261  
(as shown on P-5, Organization Report)

3. Operator Address 635 Hwy 46 E., Suite 104, Boerne, TX 78006

4. County Victoria 5. RRC District No. 02

6. Field Name Pridham Lake (Oakville) 7. Field No. 73147260

8. Lease Name Beeler Unit 9. Lease/Gas ID No. \_\_\_\_\_

10. Check the Appropriate Boxes: New Project  Amendment

If amendment, Fluid Injection Project No. F- \_\_\_\_\_

Reason for Amendment: Add wells  Add or change types of fluids  Change pressure

Change volume  Change interval  Other (explain) \_\_\_\_\_

**RESERVOIR DATA FOR A NEW PROJECT**

11. Name of Formation Oakville / Miocene 12. Lithology Sandstone  
(e.g., dolomite, limestone, sand, etc.)

13. Type of Trap Stratigraphic 14. Type of Drive during Primary Production Water Drive  
(anticline, fault trap, stratigraphic trap, etc.)

15. Average Pay Thickness Gross: 380' 16. Lse/Unit Acreage 86.90 17. Current Bottom Hole Pressure (psig) ±1,029

18. Average Horizontal Permeability (mds) ±1,000 mds 19. Average Porosity (%) ±32%

**INJECTION PROJECT DATA**

20. No. of Injection Wells in this application 1

21. Type of Injection Project: Waterflood  Pressure Maintenance  Miscible Displacement  Natural Gas Storage

Steam  Thermal Recovery  Disposal  Other  \_\_\_\_\_

22. If disposal, are fluids from leases other than the lease identified in Item 9? Yes  No

23. Is this application for a Commercial Disposal Well? Yes  No

24. If for commercial disposal, will non-hazardous oil and gas waste other than produced water be disposed? Yes  No

25. Type(s) of Injection Fluid:  
Salt Water  Brackish Water  Fresh Water  CO<sub>2</sub>  N<sub>2</sub>  Air  H<sub>2</sub>S  LPG  NORM

Natural Gas  Polymer  Other (explain) \_\_\_\_\_

26. If water other than produced salt water will be injected, identify the source of each type of injection water by formation, or by aquifer and depths, or by name of surface water source:

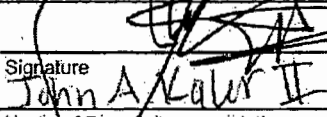
<p align="center"><b>CERTIFICATE</b></p> <p>I declare under penalties prescribed in Sec. 91.143, Texas Natural Resources Code, that I am authorized to make this report, that this report was prepared by me or under my supervision and direction, and that the data and facts stated therein are true, correct, and complete, to the best of my knowledge.</p>	<p>Signature <u></u> Date <u>10/27/21</u></p>
	<p>Name of Person (type or print) <u>John A. Kaier II</u></p> <p>Phone <u>210-324-1361</u> Fax <u>11:17 O'CLOCK A.M.</u></p>

<i>For Office Use Only</i>	Register No. _____	Amount \$ _____	NOV 16 2021
----------------------------	--------------------	-----------------	-------------

See Reverse Side for Required Attachments

Heidi Easley  
Clerk County Court, Victoria County, Texas  
By Madison Rose Deputy

## INSTRUCTIONS FOR FORM H-1

1. **Application.** File the original Form H-1 application, including all attachments, with Assistant Director, Environmental Services, Railroad Commission of Texas, P.O. Box 12967, Capitol Station, Austin, Texas 78711. File one copy of the application and all attachments with the appropriate Railroad Commission District Office. Include with the original application a non-refundable fee of \$200, payable to the Railroad Commission of Texas. Submit an additional \$150 for each request for an exception to Statewide Rule 46(g)(3) and/or (j)(5)(B).
2. **Well Logs.** Attach the complete electric log or a similar well log for one of the proposed injection wells or for a nearby well. Attach any other logging and testing data, such as a cement bond log, available for the well that supports this application.
3. (a) **For a new project,** attach a map with surveys marked showing the location and depth of all wells of public record within one-quarter (1/4) mile radius of the proposed injection well(s).  
 (b) **For an amendment to add wells to a previous authority,** attach a map with surveys marked showing the location and depth of all wells of public record within one-quarter (1/4) mile radius of the additional wells, unless such data has been submitted previously for the project.  
 (c) **Table of Wells.** For those wells in 3(a) or 3(b) that penetrate the top of the injection interval, attach a table of wells showing the dates drilled and their current status. The Commission may adjust or waive this data requirement in accordance with provisions in the "Area of Review" section of Statewide Rule 46 (Rule 46(e)).
4. **Water Letter.** Attach a letter from the Texas Commission on Environmental Quality (TCEQ) or its predecessor or successor agencies for a well within the project area stating the depth to which usable quality water occurs.
5. **Form(s) H-1A.** Attach Form H-1A showing each injection well to be used in the project. Up to TWO wells can be listed on each Form H-1A.
6. **Use of Fresh Water.** Attach Form H-7, Fresh Water Data Form, for a new injection project that includes the use of fresh water. An updated Form H-7 must be attached to Form H-1 for an expansion of a previously authorized fresh water injection project unless the fresh water is purchased from a commercial supplier, public entity, or from another operator.
7. **Plat of Leases, Notice and Hearings**
  - (a) **Plat of Leases.** Attach a plat of leases showing producing wells, injection wells, offset wells and identifying ownership of all surrounding leases within one-half (1/2) mile.
  - (b) **Notice.**
    - (1) Send or deliver a copy of the application to the owner of record of the surface tract on which the well(s) is located; each Commission-designated operator of any well located within one-half (1/2) mile of the proposed injection well(s); and the clerk of the city and county in which the well(s) is located. If this is the initial application for fluid injection authority for this reservoir, send copies of the application to all operators in the reservoir. Attach a signed statement indicating the date the copies of the application were mailed or delivered and the names and addresses of the persons to whom copies were sent.
    - (2) **Attach an affidavit of publication** signed by the publisher that notice of the application has been published in a newspaper of general circulation in the county where the well(s) will be located. Notice instructions and forms may be obtained from the Commission's Austin Office, the Commission website ([www.rrc.state.tx.us](http://www.rrc.state.tx.us)) or the District Offices. Attach a newspaper clipping of the published notice.
  - (c) **Protests and Hearings.** An affected person or local government may protest this application. A hearing on the application will be held if a protest is received and the applicant requests a hearing, or if the Commission determines that a hearing is in the public interest. Any such request for a public hearing shall be in writing and contain: (1) the name, mailing address and phone number of the person making the request; and (2) a brief description of how the protestant would be adversely affected by the granting of the application. If the Commission determines that a valid protest has been received, or that a hearing would be in the public interest, a hearing will be held after issuance of proper and timely notice of the hearing by the Commission. If no protest is received within fifteen (15) days of publication or receipt in Austin of the application, the application may be processed administratively.

RAILROAD COMMISSION OF TEXAS -- OIL AND GAS DIVISION

05/2004  
MIL0305

Form H-1A

INJECTION WELL DATA (attach to Form H-1)

1. Operator Name (as shown on P-5) <b>Kaler Energy Corp.</b>						2. Operator P-5 No. <b>450261</b>		
3. Field Name <b>Pridham Lake (Oakville)</b>						4. Field No. <b>73147260</b>		
5. Current Lease Name <b>Beeler Unit</b>						6. Lease/Gas ID No.		
7. Lease is <b>±4</b> miles in a <b>SW</b> direction from <b>Victoria</b> (center of nearest town).								
8. Well No. <b>1</b>	9. API No. <b>42-469-34266</b>	10. UIC No.	11. Total Depth <b>3,350'</b>	12. Date Drilled <b>12/05/12</b>	13. Base of Usable Quality Water (ft) <b>1,575'</b>			
14. (a) Legal description of well location, including distance and direction from survey lines: <b>10,333' FNEL &amp; 5,171' FSEL, Manchola, R. Survey, A-87</b>								
(b) Latitude and Longitude of well location, if known (optional) Lat. <b>28° 44' 15.41"</b> Long. <b>-97° 02' 47.38" (NAD 27)</b>								
15. New Injection Well <input checked="" type="checkbox"/> or Injection Well Amendment <input type="checkbox"/>				Reason for Amendment: Pressure <input type="checkbox"/> Volume <input type="checkbox"/> Interval <input type="checkbox"/> Fluid Type <input type="checkbox"/>				
Other (explain) _____								
Casing	Size	Setting Depth	Hole Size	Casing Weight	Cement Class	# Sacks of Cement	Top of Cement	Top Determined by
16. Surface	<b>8 5/8"</b>	<b>413'</b>	<b>12 1/4"</b>		<b>Poz A</b>	<b>225</b>	<b>Surface</b>	<b>Circulation</b>
17. Intermediate								
18. Long string	<b>4 1/2"</b>	<b>3,330'</b>	<b>7 7/8"</b>		<b>A</b>	<b>535</b>	<b>Surface</b>	<b>Circulation</b>
19. Liner								
20. Tubing size <b>2 3/8"</b>	21. Tubing depth <b>2,350'</b>		22. Injection tubing packer depth <b>2,350'</b>		23. Injection interval <b>2,450'</b> to <b>2,830'</b>			
24. Cement Squeeze Operations (List all)			Squeeze Interval (ft)		No. of Sacks		Top of Cement (ft)	
<b>PROPOSED: CIBP</b>			<b>CIBP @ 2,950'</b>		<b>20' cmt. on top</b>		<b>2,930'</b>	
25. Multiple Completion? Yes <input type="checkbox"/> No <input checked="" type="checkbox"/>			26. Downhole Water Separation? Yes <input type="checkbox"/> No <input checked="" type="checkbox"/>		NOTE: If the answer is "Yes" to Item 25 or 26, provide a Wellbore Sketch			
27. Fluid Type <b>Produced Salt Water</b>			28. Maximum daily injection volume for each fluid type (rate in bpd or mcf/d) <b>10,000 BPD</b>		29. Estimated average daily injection volume for each fluid type (rate in bpd or mcf/d) <b>5,000 BPD</b>			
30. Maximum Surface Injection Pressure: for Liquid <b>1,225</b> psig for Gas _____ psig.								
8. Well No.	9. API No.	10. UIC No.	11. Total Depth	12. Date Drilled	13. Base of Usable Quality Water (ft)			
14. (a) Legal description of well location, including distance and direction from survey lines:								
(b) Latitude and Longitude of well location, if known (optional) Lat. _____ Long. _____								
15. New Injection Well <input type="checkbox"/> or Injection Well Amendment <input type="checkbox"/>				Reason for Amendment: Pressure <input type="checkbox"/> Volume <input type="checkbox"/> Interval <input type="checkbox"/> Fluid Type <input type="checkbox"/>				
Other (explain) _____								
Casing	Size	Setting Depth	Hole Size	Casing Weight	Cement Class	# Sacks of Cement	Top of Cement	Top Determined by
16. Surface								
17. Intermediate								
18. Long string								
19. Liner								
20. Tubing size	21. Tubing depth		22. Injection tubing packer depth		23. Injection interval _____ to _____			
24. Cement Squeeze Operations (List all)			Squeeze Interval (ft)		No. of Sacks		Top of Cement (ft)	
25. Multiple Completion? Yes <input type="checkbox"/> No <input type="checkbox"/>			26. Downhole Water Separation? Yes <input type="checkbox"/> No <input type="checkbox"/>		NOTE: If the answer is "Yes" to Item 25 or 26, provide a Wellbore Sketch			
27. Fluid Type			28. Maximum daily injection volume for each fluid type (rate in bpd or mcf/d)		29. Estimated average daily injection volume for each fluid type (rate in bpd or mcf/d)			
30. Maximum Surface Injection Pressure: for Liquid _____ psig for Gas _____ psig.								

## FORM H-1A INSTRUCTIONS

05/2004

1. File as an attachment to Form H-1 to provide injection well data for each application for a new injection well permit or to amend an injection well permit.
2. Complete the current field name and number (Items 3 and 4) with the current field designation in Commission records.
3. Complete the current lease name and number (Items 5 and 6) with the current lease identification in Commission records for each well in the application. Use separate H-1A Forms for each lease.
4. Provide the current well number(s) for existing wells in Item 8. Provide the proposed well numbers for wells that have not yet been drilled.
5. Check in Item 15 the appropriate box for a new injection well permit or an amendment to an injection well permit. If an amendment, check the appropriate boxes for the reason(s) for the application(s) for amendment. If "other" is checked provide a brief explanation.
6. Provide complete well construction information (Items 16 through 26), including all proposed re-completion (e.g. liner, cement squeeze, tubing, packer). Attach additional sheets if necessary. For Item 19, if the liner was not to the surface, indicate both the top and the bottom depth of the liner as the "Setting Depth."

**RAFAEL MANCHOLA  
A-87**

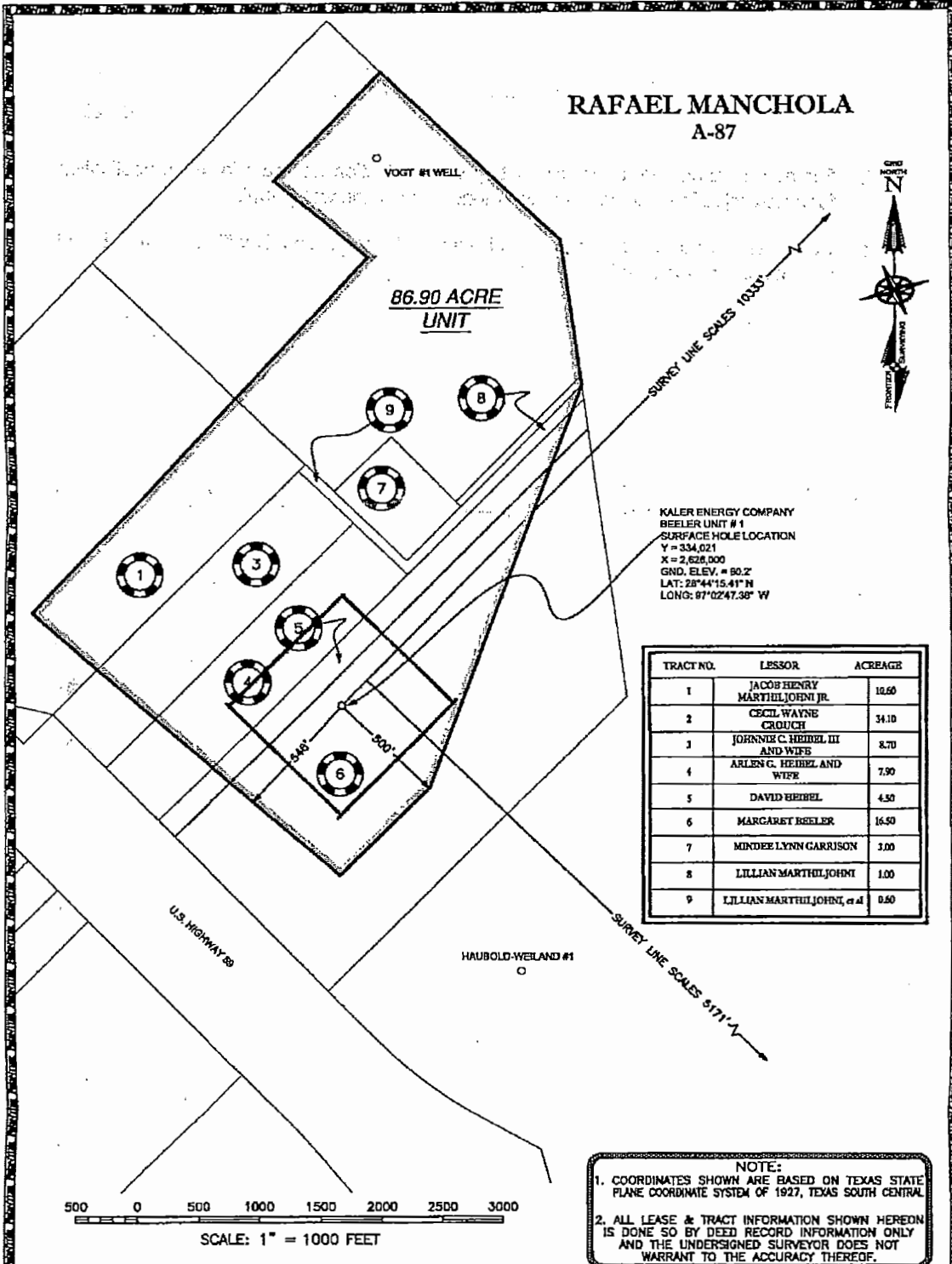

KALER ENERGY COMPANY  
BEELER UNIT # 1  
SURFACE HOLE LOCATION  
Y = 334,021  
X = 2,628,000  
GND. ELEV. = 80.2'  
LAT: 28°44'15.41" N  
LONG: 97°02'47.38" W

TRACT NO.	LESSOR	ACREAGE
1	JACOB HENRY MARTHILJOHNI JR.	10.60
2	CECIL WAYNE CROUCH	34.10
3	JOHNNIE C. HEIBEL III AND WIFE	8.70
4	ARLEN G. HEIBEL AND WIFE	7.90
5	DAVID HEIBEL	4.50
6	MARGARET BEELER	14.50
7	MINDEE LYNN GARRISON	3.00
8	LILLIAN MARTHILJOHNI	1.00
9	LILLIAN MARTHILJOHNI, et al	0.60

**NOTE:**  
1. COORDINATES SHOWN ARE BASED ON TEXAS STATE PLANE COORDINATE SYSTEM OF 1927, TEXAS SOUTH CENTRAL.  
2. ALL LEASE & TRACT INFORMATION SHOWN HEREON IS DONE SO BY DEED RECORD INFORMATION ONLY AND THE UNDERSIGNED SURVEYOR DOES NOT WARRANT TO THE ACCURACY THEREOF.

I HEREBY STATE THAT THIS PLAT SHOWS THE SUBJECT LOCATION AS STAKED ON THE GROUND 11-05-12. THIS SHOULD NOT BE CONSIDERED A BOUNDARY SURVEY.

*Sergio Z. Canales*  
SERGIO Z. CANALES  
REGISTERED PROFESSIONAL LAND SURVEYOR  
LICENSE NO. 6040



**PLAT OF:**

A WELL LOCATION FOR:  
**KALER ENERGY CO.  
BEELER UNIT #1**

SITUATED IN THE RAFAEL MANCHOLA SURVEY, ABSTRACT 87, APPROXIMATELY 5.1 MILES SOUTHWEST OF VICTORIA, IN VICTORIA COUNTY, TEXAS

Completion Date: 11/08/12 Job Number: 1210102  
Scale: 1" = 1000' Surveyed by: RM/WR  
Drawn by: SZC/MC Checked by: CB

**FRONTIER**  
SURVEYING COMPANY  
SERVICES: LAND SURVEYING/LOCATIONS/PIPELINES/MAPPING/GPS/GS  
710 BUFFALO STREET, SUITE 700, CORPUS CHRISTI, TEXAS, 78401  
PHONE: (361) 881-8044 FAX: (361) 881-8340  
www.frontiersurveying.com

PLAT DATE: 09-16-13 3:15 PM